

REPRO PRODUCTIONS 023315

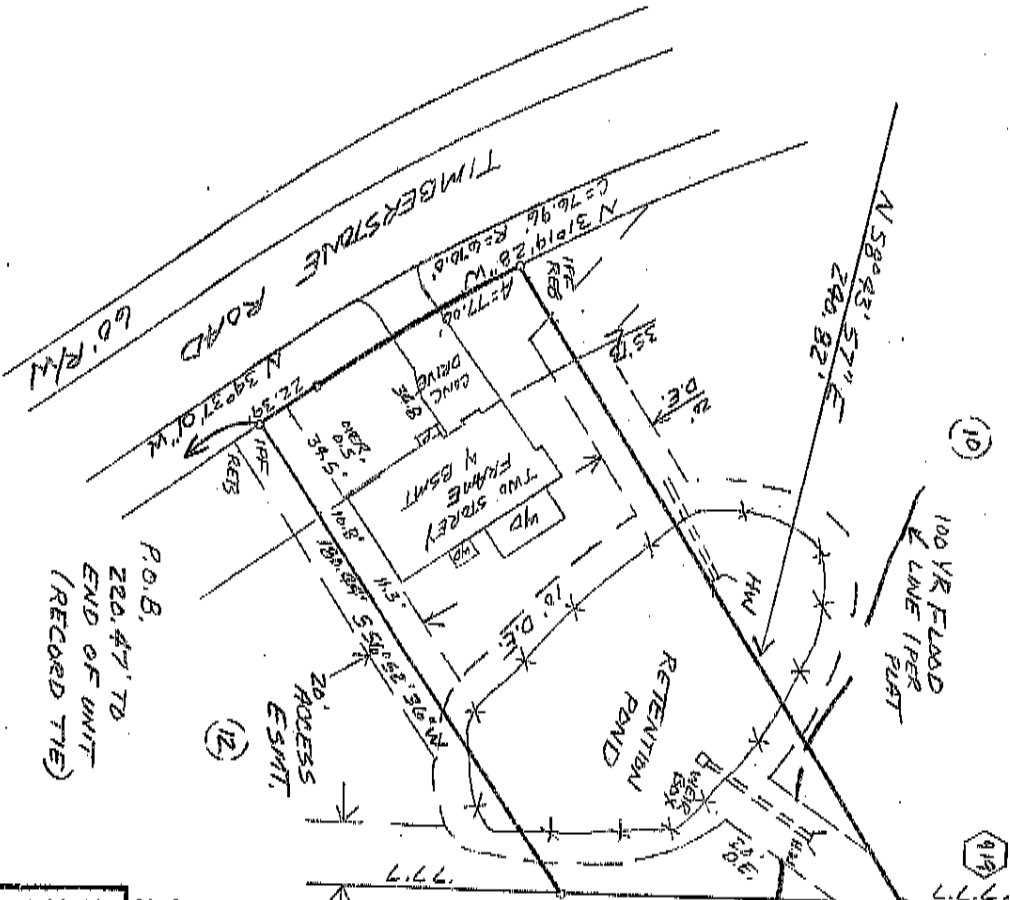

P.O.B.
220.47' TD
END OF UNIT
(RECORD TIE)

100 YR FLOOD
LINE 1 PER
PLAT

RETENTION
POND

20' ACCESS
ESMT.

HOUSE IN ZONE "X"
LOT IN ZONE "AEN"

The District located on
the property is not subject to
flooding. However, the property
is partially located in the
hazardous Road Area.

AREA = 0.4665 ACRES
#10005 TIMBERSTONE
ROAD



MAGNETIC

I HAVE THIS DATE, EXAMINED THE
THE ORIGINAL FIELD NOTES AND
AND FOUND THEM TO BE CORRECT
AND TRUE TO THE ORIGINAL FIELD
NOTES AND PLAT THEREON.
IN MY AREA HAVING SPECIAL FIELD
REVISIONS.

PLAT NO. 1312100047E
LOCATION FULDON
ZONE



SURVEY FOR:
SHELDON E. NEEDLE
SUSAN S. NEEDLE

J.A. EVANS
SURVEYING CO. INC.
POWDER SPRINGS, GEORGIA
PH. 770-943-0000

LOT 11	BLK.	UNIT	REVISIONS
TIMBERSTONE			
SECTION 17			
LAND LOT 919			
DISTRICT 1ST SECTION 2008			
FULTON COUNTY, GEORGIA			
PLAT BOOK 152 PAGE 1			
DATE: 10-21-05 SCALE: 1" = 40'			
JOB # 2229-05			